



Hobart Cat Centre Membership Form

12 Self's Point Road, New Town 7008
PO Box 309, Lenah Valley 7008
Phone: (03) 6278 2111. Fax: (03) 6278 3111
ABN: 78 883 186 467
www.hobartcatcentre.com.au
Hours: Monday - Friday: 10am - 4pm
Weekends: 10am - 3pm

Name/s.....

Address.....

Phone..... Email.....

New Member Renewal I am a Life Member

Single: \$25

Dual: \$35* (2 adults not necessarily at same address)

Family: \$40* (2 adults with children under 16)

Pensioner: \$10

Student: \$10 (under 16)

Feline: \$5 (non voting)

Feline member name/s.....

* **Family & Dual membership.** The Application must be made by one person nominated below as the 'nominated person'. That person is the only person entitled to receive notices, vote or represent others in matters arising under the constitution. This means each family or dual membership receives only **one vote** at meetings. **Feline** members are not entitled to vote. Members awarded **life membership** at an **AGM** pay no fee.

Nominated Person _____

Membership

Donation**

Total

Receipt No. (office use only) _____

Please make cheques payable to

"Hobart Cat Centre"

**Donations over \$2 are tax deductible.



Our Mission Statement

The Hobart Cat Centre Inc., as a self-funded, apolitical, non profit organisation, exists to shelter and humanely deal with unwanted kittens and cats, and to work with and educate all of the Tasmanian community on methods and benefits of responsible cat ownership.



The Hobart CAT Centre

BEQUESTS

How to leave a donation to the Hobart Cat Centre in your will

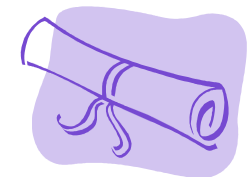

Head Office & Cat Centre

12 Self's Point Road
New Town 7008

Phone: (03) 6278 2111

Opening Hours:
Weekdays: 10am - 4pm
Weekends: 10am - 3pm

www.hobartcatcentre.com.au
info@hobartcatcentre.com.au

WHAT IS A BEQUEST?

To 'bequeath' something means to leave instructions in your will to donate property or money from your estate to a particular person or organisation.

A will is a legal document stating your wishes after your death. It ensures you have control over the distribution of your assets after you pass away.

Perhaps you have considered remembering the Hobart Cat Centre in your will? If not, we respectfully ask that you consider doing so.

Your bequest can make a big difference and will greatly assist us with the continual day-to-day running of the Hobart Cat Centre, including maintenance of our property and equipment, improvements to our site and the living quarters of the cats and kittens, feral cat control, general care of stray and abandoned cats and kittens, and importantly - the education of cat owners about responsible pet ownership including microchipping.

You may also like to consider leaving your feline companion in the care of the Centre where you can be assured that the best possible outcome for your pet will be achieved.



TYPES OF BEQUEST

There are several ways a bequest can be made to The Hobart Cat Centre and you should see a solicitor or trustee to make your will.

On the following pages you will find some common examples of how you can bequeath property or money in your will.

The whole of an Estate

I (your full name) of (your full address) give and bequeath to the Hobart Cat Centre of Tasmania, the registered office of which is 12 Self's Point Road in New Town, Tasmania, the whole of my estate of whatsoever kind and wheresoever situate, free of all probate and estate duties.

I direct that the receipt of the Treasurer for the time being of the said Hobart Cat Centre of Tasmania shall be sufficient discharge for the legacy, which is to be applied to the general purposes of the said organisation.

A fixed sum or item

A specified cash sum or gifts of property, artwork, stocks, bonds, shares, insurance policies, jewellery, antiques etc.

I (your full name) of (your full address) give and bequeath to the Hobart Cat Centre of Tasmania, the registered office of which is 12 Self's Point Road in New Town, Tasmania, the sum of \$____ (or a complete description of the asset) free of all probate and estate duties. I direct that the receipt of the Treasurer for the time being of the said Hobart Cat Centre of Tasmania shall be sufficient discharge for the legacy, which is to be applied to the general purposes of the said organisation.

Residue of an Estate

The residue of an estate is what is left after all other bequests have been made.

I (your full name) of (your full address) give and bequeath to the Hobart Cat Centre of Tasmania, the registered office of which is 12 Self's Point Road in New Town, Tasmania, all the rest and residue of my estate of whatsoever kind and wheresoever situate, free of all probate and estate duties.

I declare that the receipt of the treasurer for the time being of the said Hobart Cat Centre of Tasmania shall be a sufficient discharge to my executors.

A percentage of your Estate

If you are unsure as to the exact value of your estate or want to share the estate amongst a number of people, a practical option is to leave a nominated percentage of the Estate to the beneficiaries. This also overcomes the need to review your will regularly.

I (your full name) of (your full address) give and bequeath to the Hobart Cat Centre of Tasmania, the registered office of which is 12 Self's Point Road in New Town, Tasmania, ____% of the whole of my estate of whatsoever kind and wheresoever situate free of all probate and estate. And I declare that the receipt of the treasurer for the time being of the said Hobart Cat Centre of Tasmania shall be a sufficient discharge to my executors.

A Life Estate

You may choose to leave assets to someone you love, to benefit them during their lifetime. After their death those assets are bequeathed to a nominated charity or organisation.

Leaving your companion/s in our care

You may like to consider leaving your cats in our care after your death. You can indicate your desire to do this in your will.

You can be assured that your cat will receive loving care at the Centre and the Centre staff will achieve the best possible outcome for your pet.

I (your full name) of (your full address) leave in the care of the Hobart Cat Centre my cat/s _____ along with a sum of \$_____ to care for them until their natural death.

Or

I (your full name) of (your full address) leave in the care of the Hobart Cat Centre my cat/s _____ and request the Centre to find a suitable new home for them.